

PROJECT NAME: _____ DATE: _____

JOB LOCATION: _____ SPECIFIER: _____

PLEASE USE ADOBE READER OR ADOBE ACROBAT TO FILL OUT AND SAVE FORM. USING OTHER PROGRAMS COULD RESULT IN UNSAVED DATA.

APPLICATION

Forms+Surfaces Systems

Glass Doors

Other Applications

Partition

Water Feature

Other _____

Loose Lite(s)

Railing Infill

PROJECT DETAILS

Please choose **one** option from each category.

Environment

Interior, Standard Humidity

Interior, High Humidity

Exterior, Exposed Setting

Exterior, Covered Setting

Lighting Conditions

Natural

Backlit

Spotlight

Other (please provide details): _____

Glass Edges

Framed Edges

Open Edges

LITE DESCRIPTION

Description	Quantity	Size
_____	_____	_____
_____	_____	_____
_____	_____	_____

GLASS CHARACTERISTICS

Please choose **one** option from each category.

Glass Thickness

1/4" (6 mm)

3/8" (10 mm)

1/2" (12 mm)

Glass Type

Clear

Low Iron

Profile

Flat

Curved (please attach drawing)

Safety Standards

Tempered*

Laminated

Tempered and Laminated

Not Tempered or Laminated

*Tempering is required for load bearing holes and cutouts

Surface Treatment Options (if desired)**

Backcoated

Transparent

Frosted

Opaque

Color: _____

Sandblasted

Sandblasted % _____

**Backcoating & sandblasting can be selected together. If no surface treatment is desired, skip this category.

PROCESSING

Please choose all options that apply and provide detail as needed.

Kiln Polished Edges	<input type="checkbox"/> Yes	<input type="checkbox"/> No	If no, another edge condition must be specified.
Flat Machine Polished Edges	<input type="checkbox"/> Yes	<input type="checkbox"/> No	If no, another edge condition must be specified.
Arris Edges	<input type="checkbox"/> Yes	<input type="checkbox"/> No	If no, another edge condition must be specified.
Notches	<input type="checkbox"/> Yes	<input type="checkbox"/> No	If yes, please attach drawing.
Shape Cuts	<input type="checkbox"/> Yes	<input type="checkbox"/> No	If yes, please attach drawing.
Flanges***	<input type="checkbox"/> Yes	<input type="checkbox"/> No	If yes, please attach drawing.
Tempering Decal	<input type="checkbox"/> Yes	<input type="checkbox"/> No	If yes, please attach drawing.
Holes	<input type="checkbox"/> Yes	<input type="checkbox"/> No	If yes, please provide quantity: _____

*** Not all textures are available with flanges, please contact us for details on texture availability.

HARDWARE OPTIONS

Please choose all desired options and provide detail as needed.

Slot Mount Standoff

Finish

- | | | | |
|---|--|---------------------------------------|-----------------|
| <input type="checkbox"/> Polished Brass | <input type="checkbox"/> Polished Chrome | <input type="checkbox"/> Satin Chrome | Quantity: _____ |
| <input type="checkbox"/> Polished Gun Metal | <input type="checkbox"/> Satin Stainless Steel | Glass Thickness: _____ | Comments: _____ |

Edge Grip Standoff

Finish

- | | | | |
|---|--|---------------------------------------|-----------------|
| <input type="checkbox"/> Polished Brass | <input type="checkbox"/> Polished Chrome | <input type="checkbox"/> Satin Chrome | Quantity: _____ |
| <input type="checkbox"/> Polished Gun Metal | <input type="checkbox"/> Satin Stainless Steel | Glass Thickness: _____ | Comments: _____ |

Round Standoff

Standoff Base Length

- | | |
|---|---|
| <input type="checkbox"/> 1/4" (6.3 mm) | <input type="checkbox"/> 1/2" (12.7 mm) |
| <input type="checkbox"/> 3/4" (19.1 mm) | <input type="checkbox"/> 1" (25.4 mm) |
| <input type="checkbox"/> 1-1/2" (38.1 mm) | <input type="checkbox"/> 2" (50.8 mm) |
| <input type="checkbox"/> 4" (101.6 mm) | <input type="checkbox"/> 6" (152.4 mm) |

Finish

- | | | |
|---|---|--|
| <input type="checkbox"/> Polished Brass | <input type="checkbox"/> Polished Stainless Steel | <input type="checkbox"/> Satin Chrome |
| <input type="checkbox"/> Polished Gun Metal | <input type="checkbox"/> Satin Stainless Steel | <input type="checkbox"/> Polished Chrome |
| Glass Thickness: _____ | Quantity: _____ | |
| Comments: _____ | | |

Spider Fitting

Configuration

- | | |
|--------------------------------|--------------------------------|
| <input type="checkbox"/> 1-Arm | <input type="checkbox"/> 3-Arm |
| <input type="checkbox"/> 2-Arm | <input type="checkbox"/> 4-Arm |

Finish

- | | |
|---|--|
| <input type="checkbox"/> Polished Stainless Steel | <input type="checkbox"/> Satin Stainless Steel |
| Glass Thickness: _____ | Quantity: _____ |
| Comments: _____ | |

Square Mall Clamp

Finish

- | | | | |
|---|---|--|-----------------|
| <input type="checkbox"/> Polished Brass | <input type="checkbox"/> Polished Stainless Steel | <input type="checkbox"/> Satin Stainless Steel | Quantity: _____ |
| Glass Thickness: _____ | | | Comments: _____ |

Tapered Rail

Finish

- | | | | |
|---|--|--|------------------------|
| <input type="checkbox"/> Polished Brass | <input type="checkbox"/> Satin Stainless Steel | <input type="checkbox"/> Black Bronze Anodized | Quantity: _____ |
| <input type="checkbox"/> Polished Stainless Steel | <input type="checkbox"/> Satin Anodized | <input type="checkbox"/> Black Powdercoat | Glass Thickness: _____ |
| Length: _____ | Comments: _____ | | |

STANDARD TEXTURES

Please choose **one** texture option below.

Coda

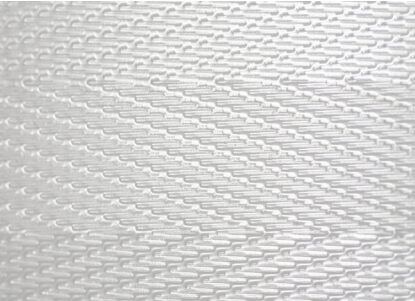

Locus

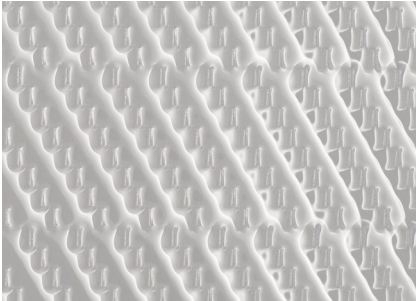

Octave

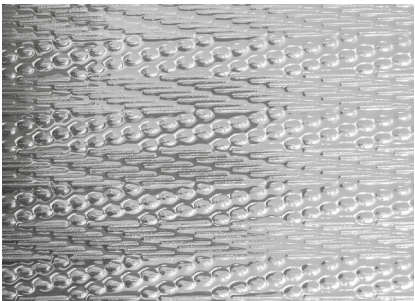

Origin

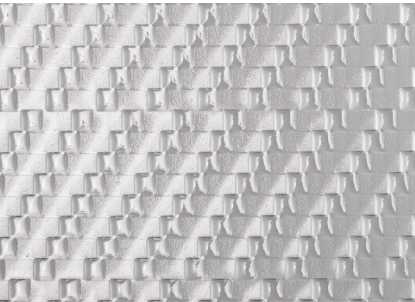

Prose

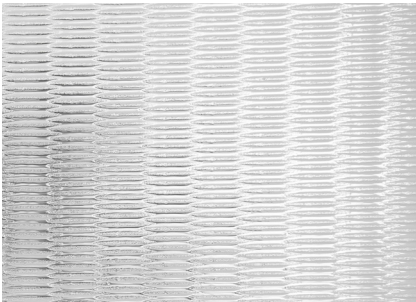

Verse

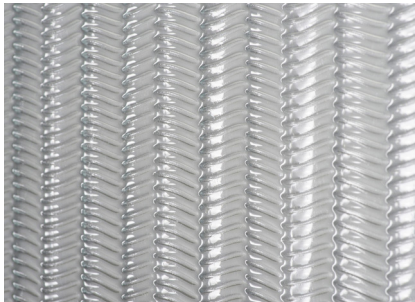

Please send completed forms to sales@forms-surfaces.com or contact us at **800.451.0410** with any questions.