

PROJECT NAME: \_\_\_\_\_ DATE: \_\_\_\_\_

JOB LOCATION: \_\_\_\_\_ SPECIFIER: \_\_\_\_\_

PLEASE USE ADOBE READER OR ADOBE ACROBAT TO FILL OUT AND SAVE FORM. USING OTHER PROGRAMS COULD RESULT IN UNSAVED DATA.

**APPLICATIONS**

If you select a Forms+Surfaces System, please skip the Installation Type, Project Details, Lite Descriptions and Glass Characteristics sections.

**Forms+Surfaces Systems**

Glass Doors

**Other Applications\***

Loose Lite(s)

Other \_\_\_\_\_

\*For Other Applications, please fill out all sections.

**INSTALLATION TYPE**

Captured Top & Bottom Only    Fully Framed    Mounted to a Solid Substrate    Curtain Wall/IGU    Post Mounted with Holes    Water Feature

**PROJECT DETAILS**

Please choose **one** option from each category.

**Environment**

- Interior, Standard Humidity
- Interior, High Humidity
- Exterior, Exposed Setting
- Exterior, Covered Setting

**Lighting Conditions**

- Natural
- Backlit
- Spotlight
- Other (please provide details): \_\_\_\_\_

**Glass Thickness**

- 1/4" (6 mm)
- 3/8" (10 mm)
- 1/2" (12 mm)
- 3/4" (19 mm)

**LITE DESCRIPTION**

Description (include part number, if available)	Quantity	Size (width x height)
_____	_____	_____
_____	_____	_____
_____	_____	_____

**GLASS CHARACTERISTICS**

Please choose **one** option from each category.

**Safety Standards**

- Monolithic and Tempered\*
- Laminated and Annealed
- Laminated and Tempered

**Glass Type**

- Clear
- Low Iron

**Profile**

- Flat
- Curved (please attach drawing)

**Surface Treatment Options (if desired)\*\***

**Backcoated**

- Transparent
- Frosted
- Opaque

Color: \_\_\_\_\_

**Sandblasted**

Sandblasted % \_\_\_\_\_

\*Tempering is required for load bearing holes and cutouts.

\*\*Backcoating & sandblasting can be selected together. If no surface treatment is desired, skip this category.

**Please note:** Available thicknesses vary by texture. Some textures cannot be laminated. Please consult the Product Data Sheet or call for details.

**PROCESSING REQUIREMENTS**

Please choose all options that apply and provide detail as needed; if yes, please attach drawing.

Kiln Polished Edges	<input type="checkbox"/> Top	<input type="checkbox"/> Bottom	<input type="checkbox"/> Left Side	<input type="checkbox"/> Right Side	Flanges**	<input type="checkbox"/> Yes	<input type="checkbox"/> No
Flat Machine Polished Edges	<input type="checkbox"/> Top	<input type="checkbox"/> Bottom	<input type="checkbox"/> Left Side	<input type="checkbox"/> Right Side	Flanges Location	<input type="checkbox"/> Vertical	<input type="checkbox"/> Horizontal
Notches*	<input type="checkbox"/> Yes	<input type="checkbox"/> No	_____				
Internal Cutouts*	<input type="checkbox"/> Yes	<input type="checkbox"/> No	_____				
Pattern Cuts*	<input type="checkbox"/> Yes	<input type="checkbox"/> No	_____				
Tempering Decal*	<input type="checkbox"/> Yes	<input type="checkbox"/> No	_____				
Holes*	<input type="checkbox"/> Yes	<input type="checkbox"/> No	_____				

\*If yes for any of the above options, please attach drawing

\*\*Not all textures are available with flanges. Please contact us for details on texture availability.

**HARDWARE OPTIONS**

Please choose all desired options and provide detail as needed; note that some hardware may not be available with certain textures.

**Slot Mount Standoff**

Finish				Quantity: _____
<input type="checkbox"/> Polished Brass	<input type="checkbox"/> Polished Chrome	<input type="checkbox"/> Satin Chrome		Comments: _____
<input type="checkbox"/> Polished Gun Metal	<input type="checkbox"/> Satin Stainless Steel			

**Edge Grip Standoff**

Finish				Quantity: _____
<input type="checkbox"/> Polished Brass	<input type="checkbox"/> Polished Chrome	<input type="checkbox"/> Satin Chrome		Comments: _____
<input type="checkbox"/> Polished Gun Metal	<input type="checkbox"/> Satin Stainless Steel			

**Round Standoff**

Standoff Base Length		Finish		
<input type="checkbox"/> 1/4" (6.3 mm)	<input type="checkbox"/> 1/2" (12.7 mm)	<input type="checkbox"/> Polished Brass	<input type="checkbox"/> Polished Stainless Steel	<input type="checkbox"/> Satin Chrome
<input type="checkbox"/> 3/4" (19.1 mm)	<input type="checkbox"/> 1" (25.4 mm)	<input type="checkbox"/> Polished Gun Metal	<input type="checkbox"/> Satin Stainless Steel	<input type="checkbox"/> Polished Chrome
<input type="checkbox"/> 1-1/2" (38.1 mm)	<input type="checkbox"/> 2" (50.8 mm)	Quantity: _____		
<input type="checkbox"/> 4" (101.6 mm)	<input type="checkbox"/> 6" (152.4 mm)	Comments: _____		

**Spider Fitting**

Configuration		Finish	
<input type="checkbox"/> 1-Arm	<input type="checkbox"/> 3-Arm	<input type="checkbox"/> Polished Stainless Steel	<input type="checkbox"/> Satin Stainless Steel
<input type="checkbox"/> 2-Arm	<input type="checkbox"/> 4-Arm	Quantity: _____	
Comments: _____			

**Square Mall Clamp**

Finish				Quantity: _____
<input type="checkbox"/> Polished Brass	<input type="checkbox"/> Polished Stainless Steel	<input type="checkbox"/> Satin Stainless Steel		Comments: _____

**Tapered Rail**

Finish			Quantity: _____
<input type="checkbox"/> Polished Brass	<input type="checkbox"/> Satin Stainless Steel	<input type="checkbox"/> Black Bronze Anodized	Length: _____
<input type="checkbox"/> Polished Stainless Steel	<input type="checkbox"/> Satin Anodized	<input type="checkbox"/> Black Powdercoat	
Comments: _____			

**STANDARD TEXTURES**

Please choose **one** texture option below.

Coda



Locus



Octave

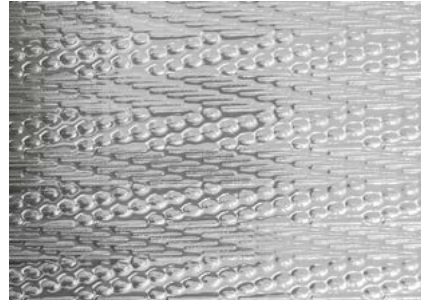

Origin

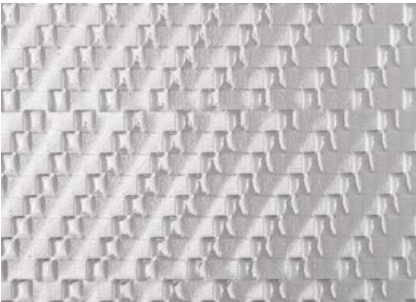

Prose



Verse



Please send completed forms to [sales@forms-surfaces.com](mailto:sales@forms-surfaces.com) or contact us at **800.451.0410** with any questions.

**NOTES**

---

---

---

---

---

---