

PROJECT NAME: \_\_\_\_\_ DATE: \_\_\_\_\_

JOB LOCATION: \_\_\_\_\_ SPECIFIER: \_\_\_\_\_

PLEASE USE ADOBE READER OR ADOBE ACROBAT TO FILL OUT AND SAVE FORM. USING OTHER PROGRAMS COULD RESULT IN UNSAVED DATA.

**APPLICATIONS**

If you select a Forms+Surfaces System, please skip the Installation Type, Project Details, Lite Descriptions and Glass Characteristics sections.

**Forms+Surfaces Systems**

- Glass Doors
- LEVELc-2000N Elevator Interiors
- LightPlane Panels
- LEVELe Wall System
- LEVELe Elevator System

**Other Applications\***

- Loose Lite(s)
- Other \_\_\_\_\_

\*For Other Applications, please fill out all sections.

**INSTALLATION TYPE**

- Captured Top & Bottom Only
- Fully Framed
- Mounted to a Solid Substrate
- Curtain Wall/IGU
- Post Mounted with Holes
- Water Feature

**PROJECT DETAILS**

Please choose **one** option from each category.

**Environment**

- Interior, Standard Humidity
- Interior, High Humidity
- Exterior, Exposed Setting
- Exterior, Covered Setting

**Lighting Conditions**

- Natural
- Backlit
- Spotlight
- Other (please provide details): \_\_\_\_\_

**Glass Thickness**

- 5/16" (7.7 mm)
- 7/16" (11.1 mm)
- 9/16" (13.7 mm)

**LITE DESCRIPTION**

Description (include part number, if available)	Quantity	Size (width x height)
_____	_____	_____
_____	_____	_____
_____	_____	_____

**GLASS CHARACTERISTICS**

Please choose one option from each category.

**Safety Standards**

- Annealed
- Tempered\*
- Heat Strengthened\*\*

If Tempered or Heat Strengthened glass is selected, please provide reason: \_\_\_\_\_

**Profile**

- Flat
- Curved (please attach drawing)

\*Tempering is required for load bearing holes and cutouts. Please note that 5/16" laminated glass can only be tempered to a max of 47" x 80"

\*\*Heat strengthening is recommended for glass over 50 square feet.

**PROCESSING REQUIREMENTS**

Please choose all options that apply and provide detail as needed; if yes, please attach drawing.

- Seamed Edges  Top  Bottom  Left Side  Right Side
- Flat Machine Polished Edges  Top  Bottom  Left Side  Right Side

ANSI Logo on glass\*\*  Yes  No

If ANSI Logo is needed  American  Canadian

ANSI Logo placement  Standard  Custom\*\*\*

Notches\*  Yes  No \_\_\_\_\_

Internal Cutouts\*  Yes  No \_\_\_\_\_

Pattern Cuts\*  Yes  No \_\_\_\_\_

Holes\*  Yes  No \_\_\_\_\_

\*\*ANSI logo is required for elevator interiors.

\*\*\*If ANSI logo placement is custom, please provide detail.

\*If yes for any of the above options, please attach drawing.

**DESIGN CHARACTERISTICS**

Please choose **one** option from each category.

- |                                    |                                  |
|------------------------------------|----------------------------------|
| <b>Finish</b>                      | <b>Transparency</b>              |
| <input type="checkbox"/> Standard  | <input type="checkbox"/> Reflect |
| <input type="checkbox"/> Pearlex+* | <input type="checkbox"/> View    |

\*Finish is available on one or two sides of double-sided View configurations. Please select one option below if you have a double-sided View configuration.

- One Side     Two Sides

**HARDWARE OPTIONS**

Please choose all desired options and provide detail as needed.

**Slot Mount Standoff**

Finish

- |   |  |                                       |                 |
|---|--|---------------------------------------|-----------------|
| <input type="checkbox"/> Polished Brass     | <input type="checkbox"/> Polished Chrome       | <input type="checkbox"/> Satin Chrome | Quantity: _____ |
| <input type="checkbox"/> Polished Gun Metal | <input type="checkbox"/> Satin Stainless Steel |                                       | Comments: _____ |

**Edge Grip Standoff**

Finish

- |   |  |                                       |                 |
|---|--|---------------------------------------|-----------------|
| <input type="checkbox"/> Polished Brass     | <input type="checkbox"/> Polished Chrome       | <input type="checkbox"/> Satin Chrome | Quantity: _____ |
| <input type="checkbox"/> Polished Gun Metal | <input type="checkbox"/> Satin Stainless Steel |                                       | Comments: _____ |

**Round Standoff\***

Standoff Base Length

- |   |   |
|---|---|
| <input type="checkbox"/> 1/4" (6.3 mm)    | <input type="checkbox"/> 1/2" (12.7 mm) |
| <input type="checkbox"/> 3/4" (19.1 mm)   | <input type="checkbox"/> 1" (25.4 mm)   |
| <input type="checkbox"/> 1-1/2" (38.1 mm) | <input type="checkbox"/> 2" (50.8 mm)   |
| <input type="checkbox"/> 4" (101.6 mm)    | <input type="checkbox"/> 6" (152.4 mm)  |

Finish

- |   |   |  |
|---|---|--|
| <input type="checkbox"/> Polished Brass     | <input type="checkbox"/> Polished Stainless Steel | <input type="checkbox"/> Satin Chrome    |
| <input type="checkbox"/> Polished Gun Metal | <input type="checkbox"/> Satin Stainless Steel    | <input type="checkbox"/> Polished Chrome |

- Quantity: \_\_\_\_\_  
 Comments: \_\_\_\_\_

\*Requires tempered glass

**Spider Fitting\***

Configuration

- |                                |                                |
|--------------------------------|--------------------------------|
| <input type="checkbox"/> 1-Arm | <input type="checkbox"/> 3-Arm |
| <input type="checkbox"/> 2-Arm | <input type="checkbox"/> 4-Arm |

Finish

- |   |  |
|---|--|
| <input type="checkbox"/> Polished Stainless Steel | <input type="checkbox"/> Satin Stainless Steel |
|---|--|

- Quantity: \_\_\_\_\_  
 Comments: \_\_\_\_\_

\*Requires tempered glass

**Square Mall Clamp**

Finish

- |   |   |  |                 |
|---|---|--|-----------------|
| <input type="checkbox"/> Polished Brass | <input type="checkbox"/> Polished Stainless Steel | <input type="checkbox"/> Satin Stainless Steel | Quantity: _____ |
|   |   |  | Comments: _____ |

**Tapered Rail**

Finish

- |   |  |  |                 |
|---|--|--|-----------------|
| <input type="checkbox"/> Polished Brass           | <input type="checkbox"/> Satin Stainless Steel | <input type="checkbox"/> Black Bronze Anodized | Quantity: _____ |
| <input type="checkbox"/> Polished Stainless Steel | <input type="checkbox"/> Satin Anodized        | <input type="checkbox"/> Black Powdercoat      | Length: _____   |
|   |  |  | Comments: _____ |

IMAGE INTERLAYERS

Please choose **one** pattern option.

Acero

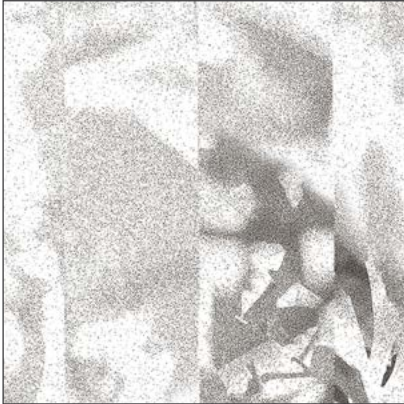

Arctic

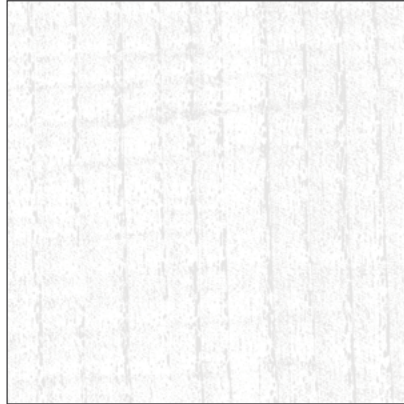

Black Fig



Black Marble

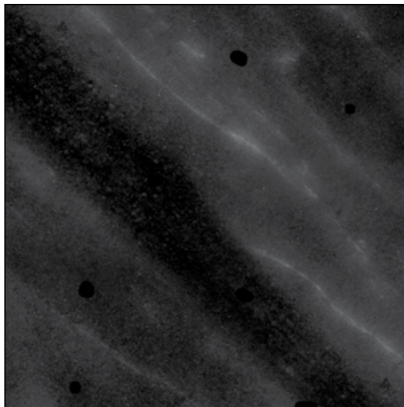

Highlight



Marea

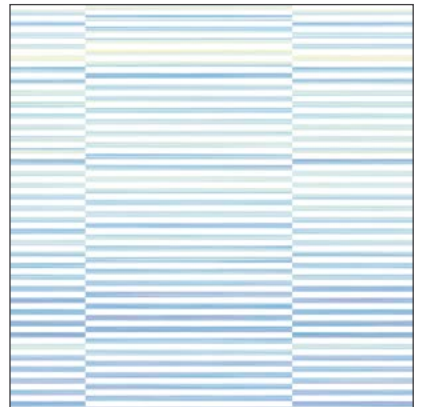

Raya



Strata

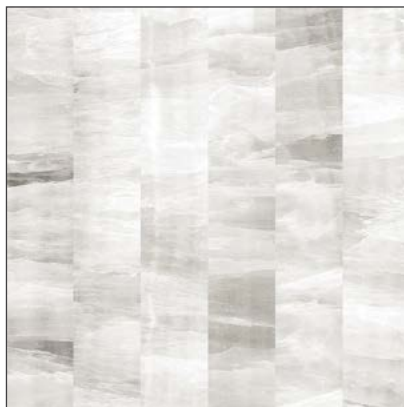

Tali



Tandarra



Timber



Umbra

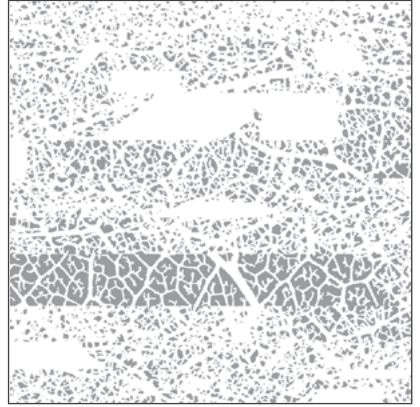

White Marble

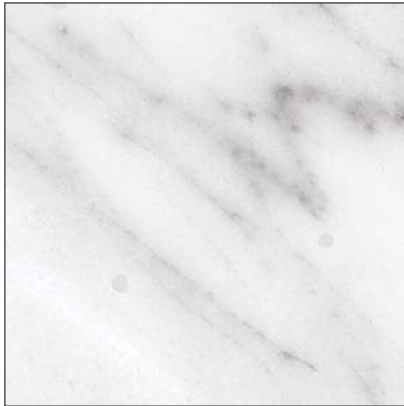

Yucca



Yucca Blue

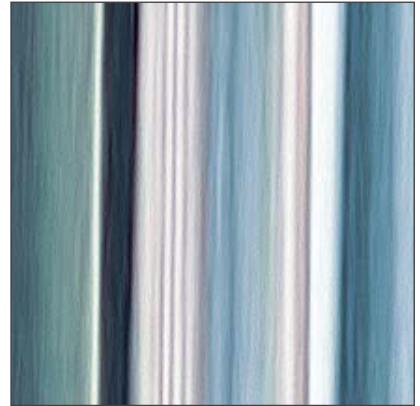

Yucca Smoke



Please send completed forms to [sales@forms-surfaces.com](mailto:sales@forms-surfaces.com) or contact us at 800.451.0410 with any questions.

